



glentree
INTERNATIONAL

020 8458 7311

www.glentree.com



ROUNDHILL, COMPTON AVENUE, N6



FREEHOLD. SOLE AGENT. £50,000,000.

Newly built mansion of circa 30,000sqft (2,780sqm)
 Freehold plot of approx. 0.94acres/0.38hectares
 24hr security at top of road
 Security office and front gates, with carriage driveway
 Stately, Grand Hallway
 5 Majestic Reception Rooms
 9 Bedroom Suites
 Roman Indoor Pool/Wellness Suite with
 Gym/Pilates Studio/Treatment Room
 European, and separate Commercial Kitchen
 Cinema, Wine Room
 2 separate staircases/Lift to all floors
 Staff Quarters: 3 Staff Bedrooms
 Triple Garage



A quite exceptional newly built gated mansion moments from Kenwood Park located on a secure and private road by Hampstead Golf Club.

A palatial residence crafted and curated across several years by renowned super prime construction experts Water Lilly and ADAM Architecture with final build completion in 2022. The result, a grand and imposing, yet paradoxically homely, estate.

Totalling nearly 30,000sqft (2,780sqm) across four floors complete with nine-bedroom suites, spa and pool, cinema, wine room, ample reception and entertainment space, expansive grounds, separate staff quarters, security office, parking with garages, carriage driveway, and a lift to all floors.

Located at the bottom of this private and secure road occupying what is unquestionably the most desirable plot in the area the attention to detail externally and internally is impressive.





















Approximate Floor Area = 2417.5 sq m / 26022 sq ft
 Cellar = 55.2 sq m / 594 sq ft
 Outbuildings = 234.7 sq m / 2526 sq ft
 Total = 2707.4 sq m / 29142 sq ft
 (Excluding Voids / Sunken Courtyard)
 Plot Size = 3804.7 sq m / 40953 sq ft
 Approximate Land Area = 3209.6 sq m / 34548 sq ft



Cellar

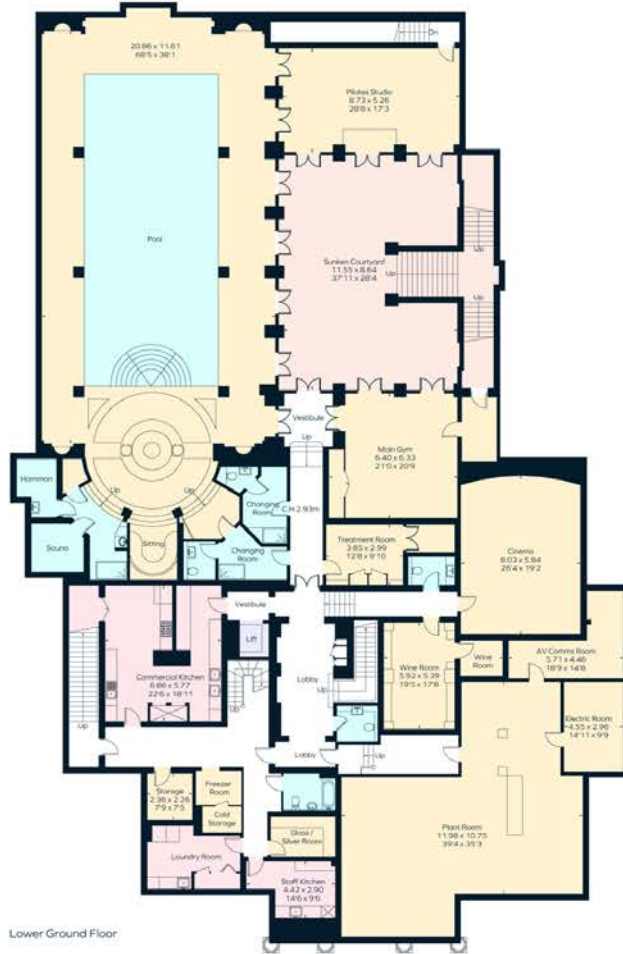

Outbuilding - Lower Ground Floor
(Not Shown in Actual Location / Orientation)



Outbuilding - Ground Floor



Outbuilding - First Floor



(Not Shown in Actual Location / Orientation)

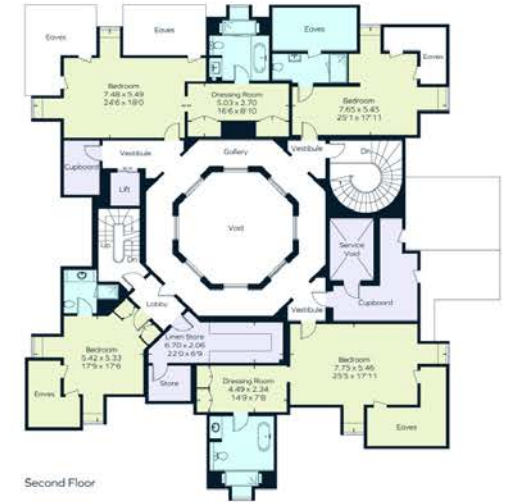

This floor plan has been drawn in accordance with RICS Property Measurement 2nd edition.

All measurements, including the floor area, are approximate and for illustrative purposes only. @fourwalls-group.com #81912

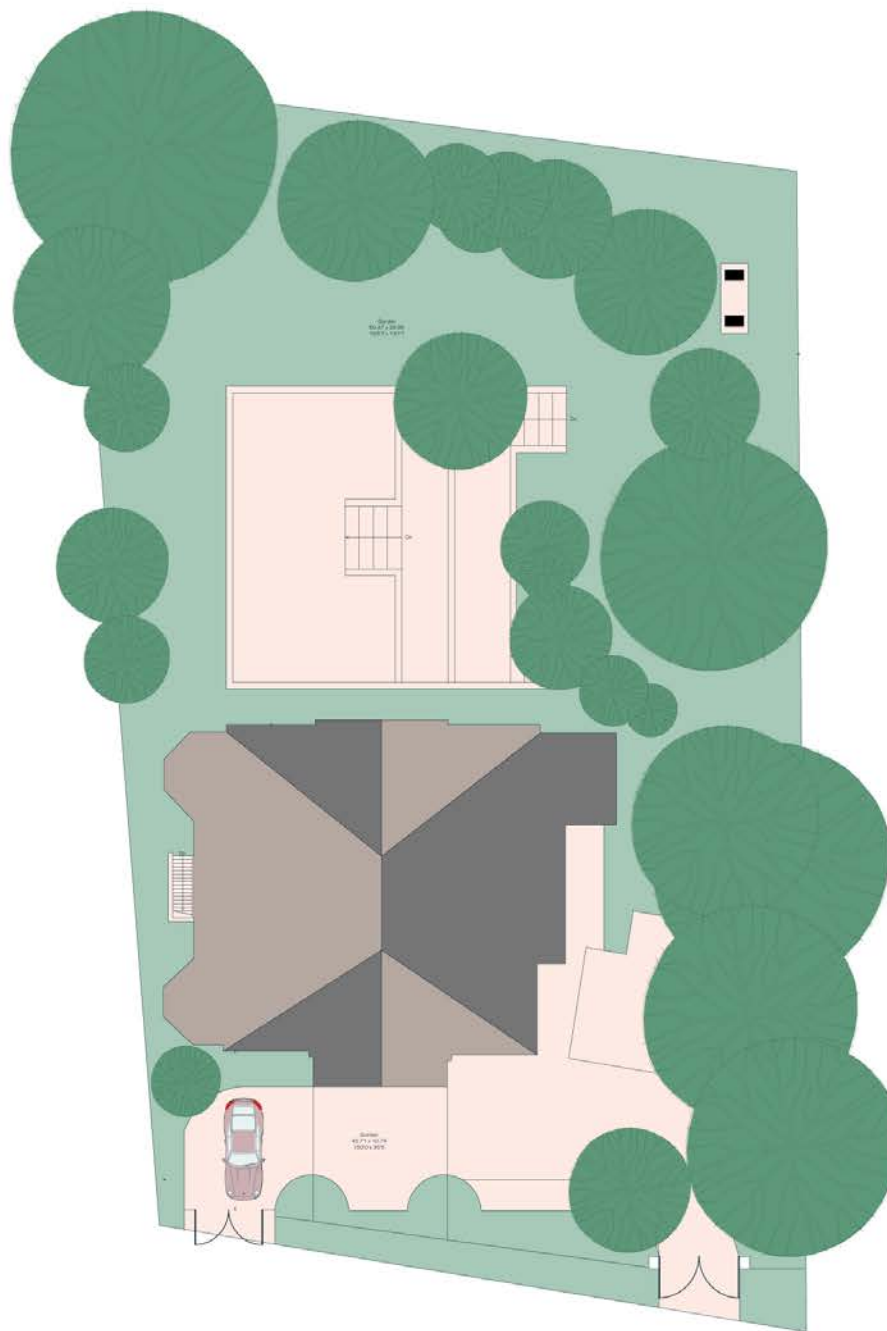

IMPORTANT NOTICE

1. These particulars have been prepared in all good faith to give a fair overall view of the property. If any points are particularly relevant to your interest in the property please ask for further information/verification. 2. Nothing in these particulars shall be deemed to be a statement that the property is in good structural condition or otherwise nor that any services, appliances, equipment or facilities are in good working order. Purchasers should satisfy themselves on such matters prior to purchase. 3. The photograph/s depict only certain parts of the property. It should not be assumed that any contents/furnishings/furniture etc. photographed are included in the sale. It should not be assumed that the property remains as displayed in the photograph/s. No assumptions should be made with regard to parts of the property that have not been photographed. Please ask for further information if required. 4. Any areas, measurements or distances referred to are given as a guide only and are not precise. If such details are fundamental to a purchase, purchasers must rely on their own enquiries. 5. Where any reference is made to planning permissions or potential uses such information is given by Glentree International in good faith. Purchasers should however make their own enquiries into such matters prior to purchase. 6. Descriptions of the property are subjective and are used in good faith as an opinion and not as a statement of fact. Please make further specific enquiries to ensure that our descriptions are likely to match any expectations you may have of the property.



SOLE AGENT.