



glentree
INTERNATIONAL
020 8458 7311
www.glentree.com

WILDWOOD ROAD NW11



FREEHOLD. SOLE AGENT.

GUIDE PRICE £2,550,000

ENTRANCE HALLWAY: DRAWING ROOM: DINING ROOM: LIVING ROOM:

KITCHEN: 4/5 BEDROOMS (1 WITH EN SUITE): 2 FAMILY BATHROOMS:

GUEST WC: WRAP AROUND GARDEN: COUNCIL TAX BAND H

Set in this idyllic position, on the cusp of the Hampstead Heath

Extension, is this well maintained, semi-detached family home with a

plethora of original features and charm.



Offering flexible accommodation over 3 floors and spanning 2,394 Sq ft, the ground floor features 3 reception rooms, including a grand drawing room with a magnificent feature fireplace, with 2 sets of double French doors leading to the garden, a dining room and a bright and airy living room with doors also leading to the garden. Additionally, there is a well fitted kitchen and a guest WC.

On the upper floors there are 4/5 bedrooms including a very spacious principal bedroom suite with an ensuite bathroom and a large dressing room, which could easily be reinstated to a bedroom, 2 further family bathrooms and good storage in the eaves.

The delightful garden wraps around the house and offers seclusion and privacy and is a stones throw away from the Heath.





Wildwood Road, NW11

○ - Ceiling Height

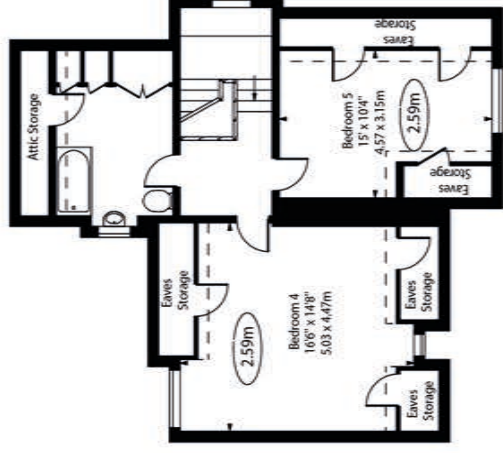

Approx Gross Internal Area 2394 Sq Ft - 222.41 Sq M

(Excluding Shed, Eaves Storage & Attic Storage)

Approx Floor Area Including Restricted Heights 2770 Sq Ft - 257.34 Sq M

(Excluding Shed) Including Eaves Storage & Attic Storage

For Illustration Purposes Only - Not To Scale Floor Plan by www.nogaphotostudio.com Ref: No.48873

This floor plan should be used as a general outline for guidance only. Any intending purchaser or lessee should satisfy themselves by inspection, searches, enquiries and full survey as to the correctness of each statement. Any areas, measurements or distances quoted are approximate and should not be used to value a property or be the basis of any sale or let.

IMPORTANT NOTICE

1. These particulars have been prepared in all good faith to give a fair overall view of the property. If any points are particularly relevant to your interest in the property please ask for further information/verification. 2. Nothing in these particulars shall be deemed to be a statement that the property is in good structural condition or otherwise nor that any services, appliances, equipment or facilities are in good working order. Purchasers should satisfy themselves on such matters prior to purchase. 3. The photograph/s depict only certain parts of the property. It should not be assumed that any contents/furnishings/furniture etc. photographed are included in the sale. It should not be assumed that the property remains as displayed in the photograph/s. No assumptions should be made with regard to parts of the property that have not been photographed. Please ask for further information if required. 4. Any areas, measurements or distances referred to are given as a guide only and are not precise. If such details are fundamental to a purchase, purchasers must rely on their own enquiries. 5. Where any reference is made to planning permissions or potential uses such information is given by Glentree International in good faith. Purchasers should however make their own enquiries into such matters prior to purchase. 6. Descriptions of the property are subjective and are used in good faith as an opinion and not as a statement of fact. Please make further specific enquiries to ensure that our descriptions are likely to match any expectations you may have of the property.