



glentree

020 8458 7311  
[www.glentree.com](http://www.glentree.com)

SOUTHWAY, NW11



**SOLE AGENT. FREEHOLD.  
GUIDE PRICE £4,650,000**

**DRAWING ROOM: DINING ROOM: SITTING ROOM: FAMILY ROOM: KITCHEN/  
BREAKFAST ROOM: STUDY: PRINCIPAL BEDROOM WITH DRESSING ROOM &  
EN SUITE: 5 FURTHER BEDROOMS: 2 FAMILY BATHROOMS: UTILITY ROOM:  
GUEST WC: CLOAKROOM: LARGE SOUTH FACING REAR GARDEN: TENNIS  
COURT: OFF-STREET PARKING**

Set on a double plot, with a small tennis court and spanning 0.3 of an acre, is this magnificent detached family home designed and built by the renowned architect A H Moberly of Slater and Moberly in Circa 1927 for his own occupation.



This charming home which is on the open market for the first time in 35 years, boasts 4,150 sq ft of family accommodation over 3 floors and benefits from 4/5 receptions on the ground floor which include a kitchen/breakfast room, a dining room and a drawing room, all with double French doors leading on to the garden as well as a sitting room, a family room, a study, a utility room, a guest WC and cloakroom.

On the upper floors there are 6 bedrooms and 3 bathrooms including a delightful principal bedroom suite with a dressing room and ensuite bathroom, as well as ample storage in the eaved areas.

The expansive, south facing, mature, landscaped rear garden is beautifully kept and is in excess of over 90" by 90" wide. Additionally there is off-street parking to the front of the house.





SOUTHWAY  
LONDON NW11

Gross Internal Area = 385.5 sq metres  
(Excluding Eaves) 4150 sq feet

Gross Internal Area = 424.4 sq metres  
(Including Eaves) 4568 sq feet



0.3 ACRES

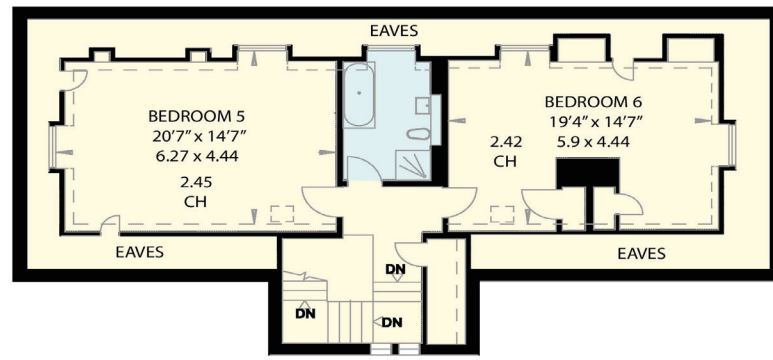

SECOND FLOOR

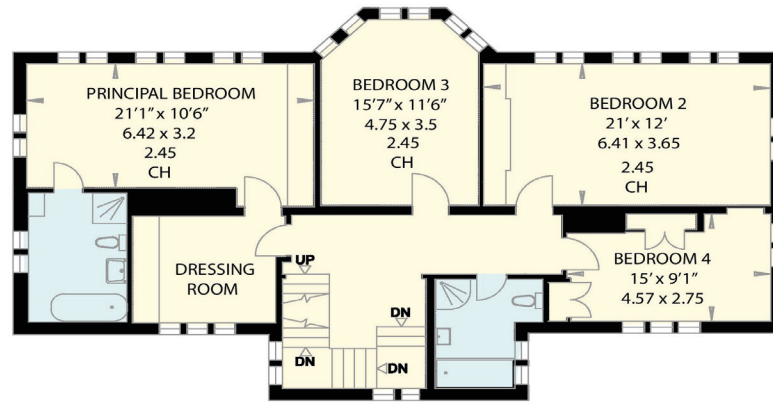

FIRST FLOOR

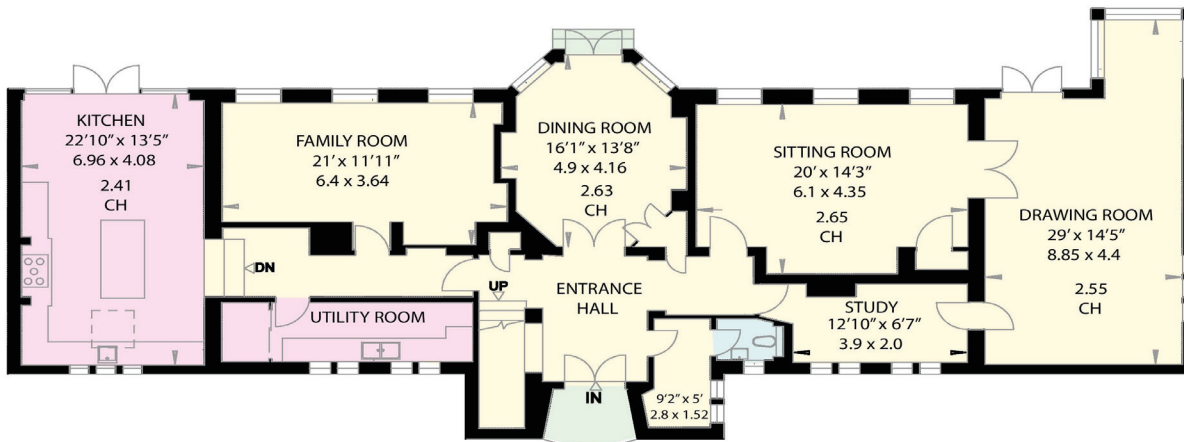

GROUND FLOOR

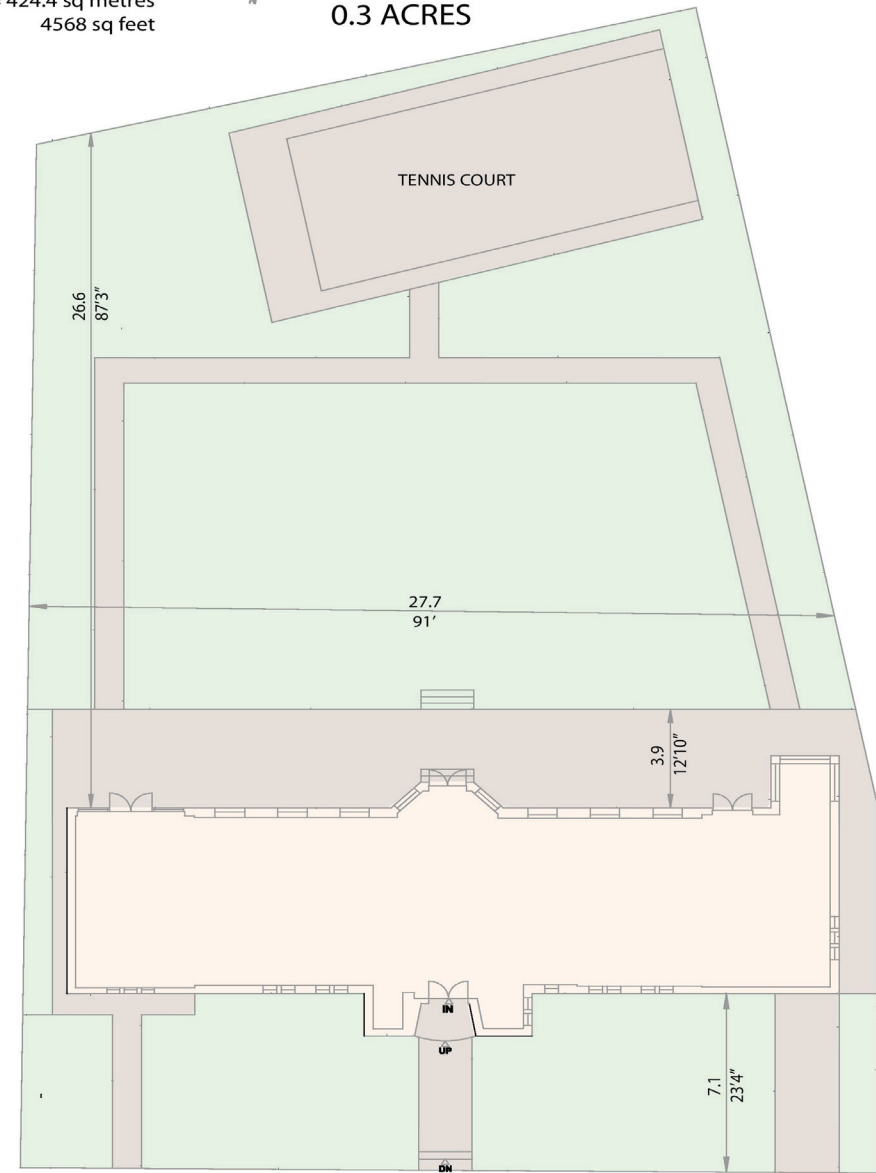

SITE PLAN

IMPORTANT NOTICE

1. These particulars have been prepared in all good faith to give a fair overall view of the property. If any points are particularly relevant to your interest in the property please ask for further information/verification. 2. Nothing in these particulars shall be deemed to be a statement that the property is in good structural condition or otherwise nor that any services, appliances, equipment or facilities are in good working order. Purchasers should satisfy themselves on such matters prior to purchase. 3. The photograph/s depict only certain parts of the property. It should not be assumed that any contents/furnishings/furniture etc. photographed are included in the sale. It should not be assumed that the property remains as displayed in the photograph/s. No assumptions should be made with regard to parts of the property that have not been photographed. Please ask for further information if required. 4. Any areas, measurements or distances referred to are given as a guide only and are not precise. If such details are fundamental to a purchase, purchasers must rely on their own enquiries. 5. Where any reference is made to planning permissions or potential uses such information is given by Glentree International in good faith. Purchasers should however make their own enquiries into such matters prior to purchase. 6. Descriptions of the property are subjective and are used in good faith as an opinion and not as a statement of fact. Please make further specific enquiries to ensure that our descriptions are likely to match any expectations you may have of the property.