

LEISURE FLOOR

Cinema	6.5m x 4.1m (21'4" x 13'4")
Gym	3.7m x 4.9m (12'1" x 16')
Plant Room	4.2m x 42.3m (13'8" x 7'8")
Games Room	7.0m x 7.0m (23'2" x 22'10")
Pool Room	12.7m x 10.6m (41'8" x 34'9")



GROUND FLOOR

Entrance Hall	8.3m x 4.0m (27'2" x 13'3")
Drawing Room	10.7m x 8.5m (35'3" x 27'9")
Dining Room	5.9m x 4.2m (19'6" x 13'8")
Kitchen	8.1m x 4.2m (26'7" x 13'11")
Study	4.2m x 3.4m (13'10" x 11')
Garage 1	7.3m x 3.9m (24' x 12'10")
Garage 2	6.2m x 2.4m (20'4" x 7'10")

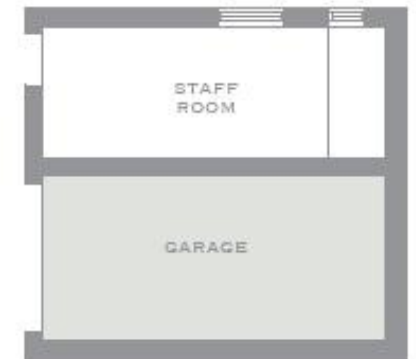

FIRST FLOOR

Master Bedroom	7.1m x 6.4m (23'5" x 20'10")
Master Ensuite	4.2m x 3.2m (13'9" x 10'5")
Dressing Room	2.2m x 5.1m (7'2" x 16'8")
Bedroom 2	6.2m x 4.0m (20'6" x 13'2")
Bedroom 3	4.2m x 3.6m (13'10" x 11'9")
Bedroom 4	4.2m x 3.3m (13'11" x 11')



SECOND FLOOR

Bedroom 5	5.7m x 5.1m (18'7" x 16'10")
Bedroom 6	6.2m x 3.0m (20'5" x 9'11")
Bedroom 7	5.4m x 2.4m (17'8" x 7'11")

