

THE RESIDENCE GIA  
1,270 sq m (13,670 sq ft)

Lower ground

Pool area	16.2m x 8.5m (53' x 28')
Swimming pool	12.0m x 5.0m (39' x 16')
Pool bar	6.0m x 3.7m (20' x 12')
Gymnasium	8.7m x 4.7m (28' x 15')
Cinema room	7.3m x 6.5m (24' x 21')
Staff bedroom	3.7m x 3.7m (12' x 12')

Site plan

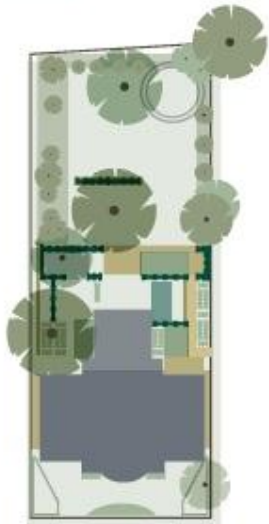

Ground floor

Entrance hall	10.2m x 9.2m (34' x 30')
Drawing room	7.9m x 6.5m (26' x 21')
Dining room	6.5m x 4.2m (21' x 14')
Kitchen	6.3m x 5.4m (21' x 18')
Family room	7.3m x 6.1m (24' x 20')
Study	6.2m x 4.2m (20' x 14')
Garage	6.1m x 5.7m (20' x 19')
Terrace	9.7m x 9.6m (32' x 31')
Garden	53.0m x 27.2m (174' x 89')

Site plan



### First floor

#### Master suite

Master bedroom	6.5m x 5.1m (21' x 17')
Her en suite	4.1m x 2.4m (13' x 8')
His en suite	3.0m x 2.0m (10' x 7')
Her dressing room	4.1m x 1.6m (13' x 5')
His dressing room	2.7m x 2.0m (8' x 7')
Lobby	2.5m x 2.3m (8' x 7')
Balcony	7.3m x 1.25m (24' x 4')

Bedroom 2	5.4m x 5.1m (18' x 17')
Bedroom 3	6.0m x 5.0m (20' x 16')

### Site plan

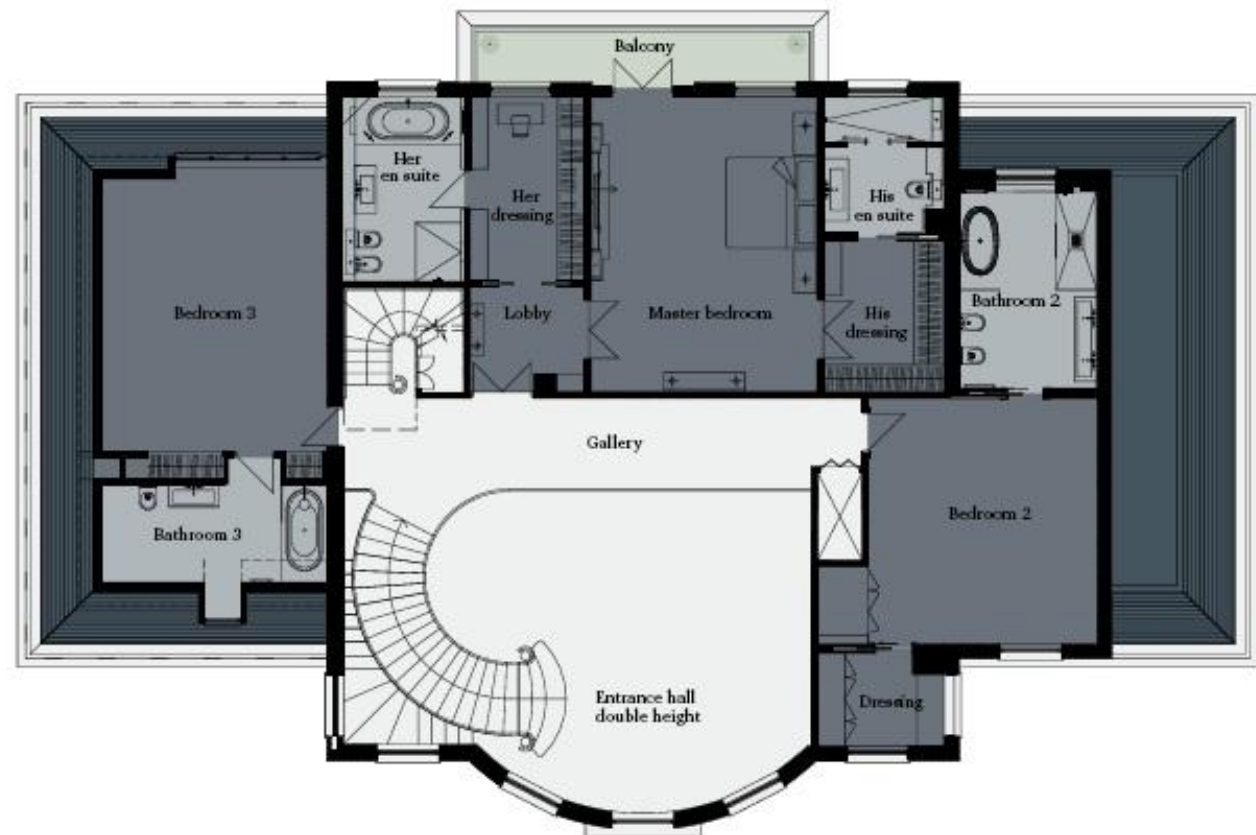
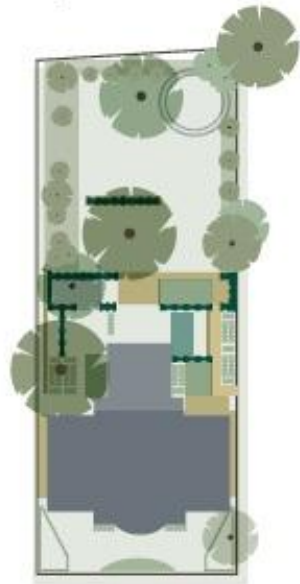

Second floor

Bedroom 4	5.8m x 4.6m (19' x 15')
Bedroom 5	5.5m x 4.3m (18' x 14')
Bedroom 6	5.5m x 3.8m (18' x 13')
Bedroom 7	4.1m x 4.0m (14' x 13')

Site plan

