

Floor Plans produced by
Proplan
01491 842925

This plan is for guidance only and must not be relied upon as a statement of fact. Attention is drawn to the Important Notice on the last page of text of the Particulars.

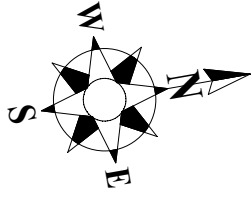

36 The Bishops Avenue, London N6

Existing Plan

Approximate Gross Internal Area:
Existing House - 698.7 sq.mts. / 7521 sq.ft.
Proposed - 86.0 sq.mts. / 926 sq.ft.
(not including reduced height area,
below 1.5m - denoted with dashed line)

The proposed plan is a result of a 2001 planning permission
which was partially implemented

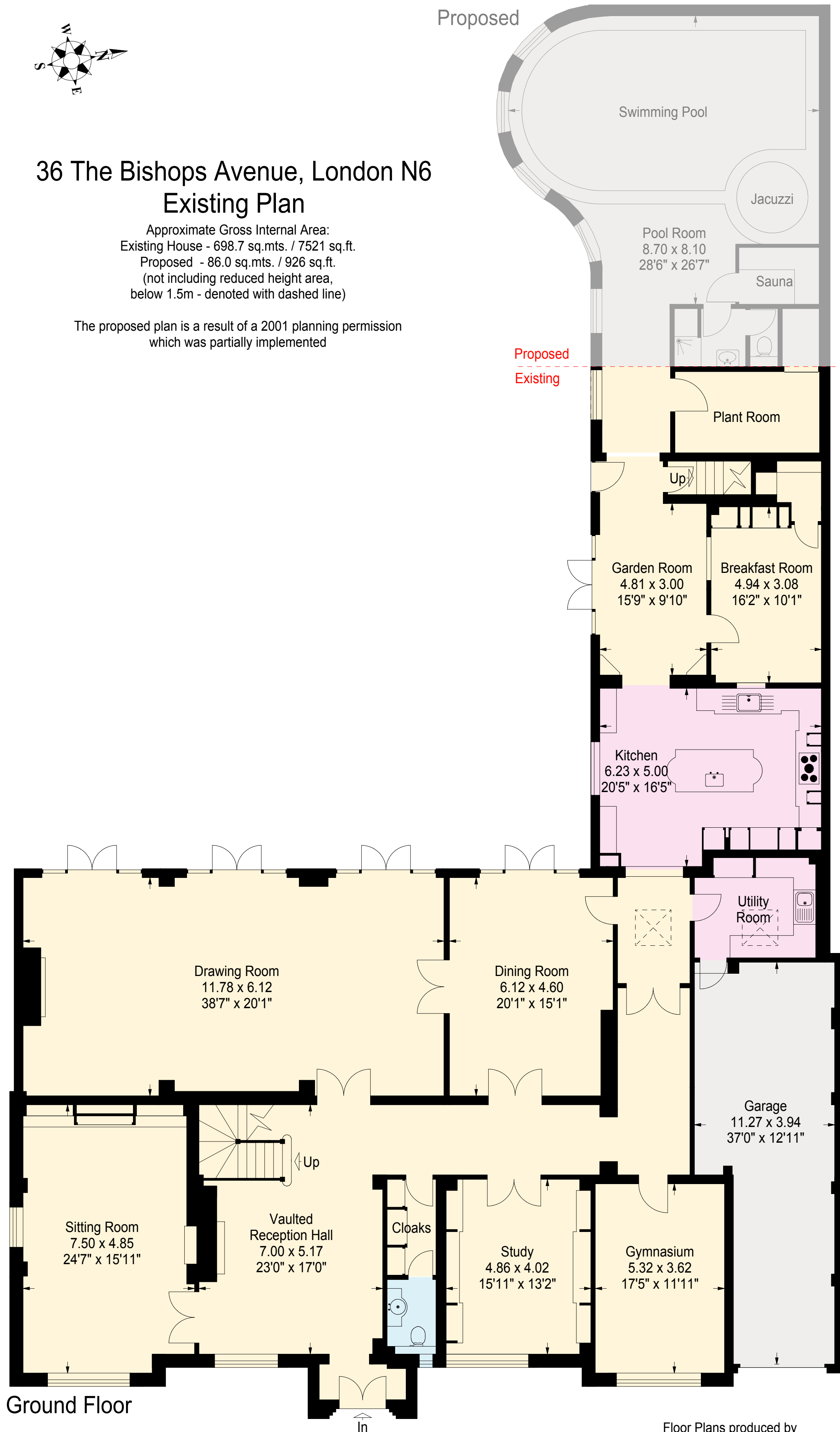

APPROX. SCALE

0 1 2 3 4 5 10Ft

0 1 2 3M

Floor Plans produced by
Proplan
01491 842925

This plan is for guidance only and must
not be relied upon as a statement of fact.
Attention is drawn to the Important Notice
on the last page of text of the Particulars.

36 The Bishops Avenue, London N6
Existing Plan

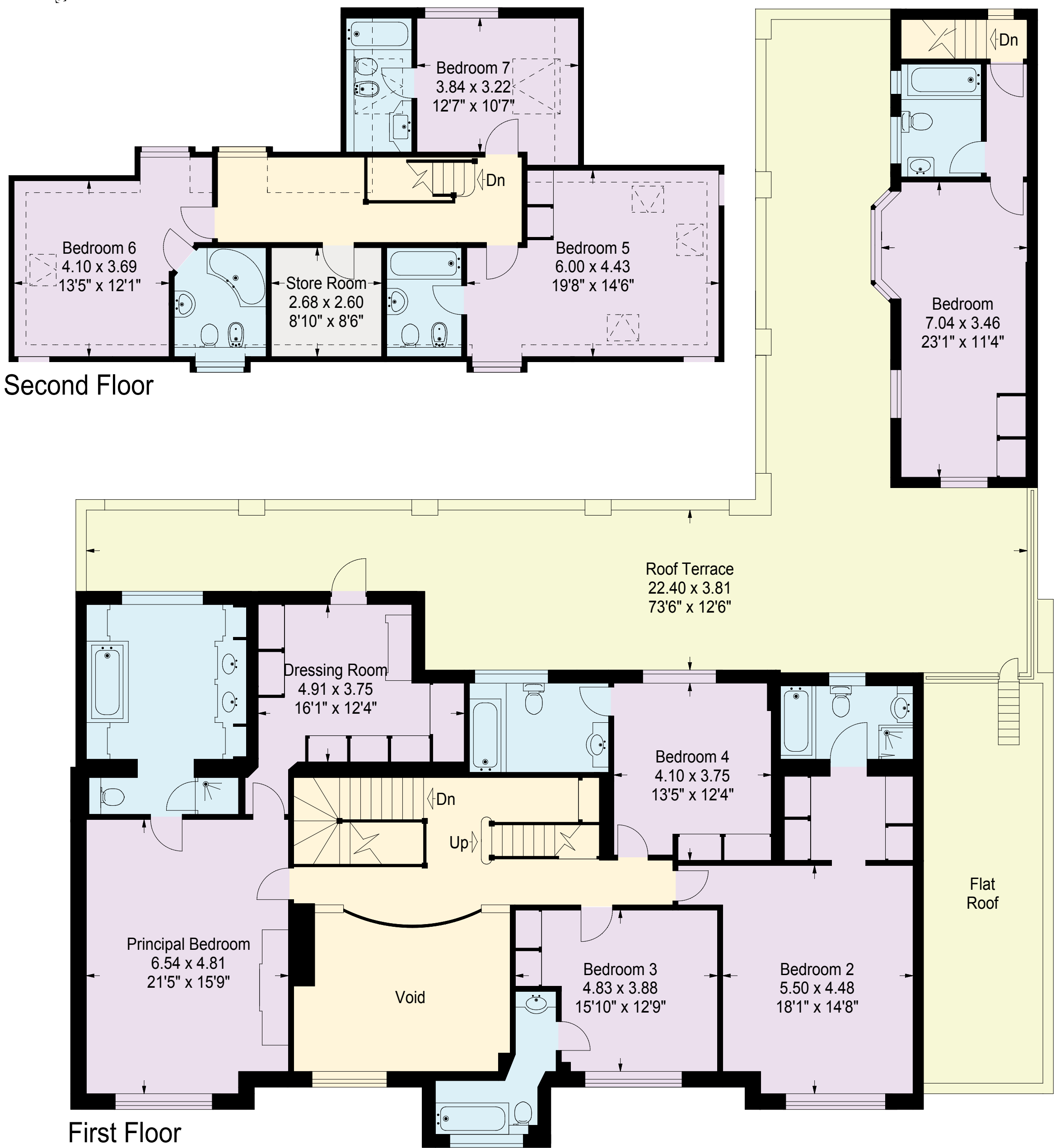
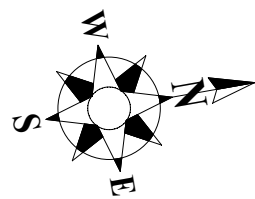

Floor Plans produced by
Proplan
01491 842925

APPROX. SCALE
0 1 2 3 4 5 10Ft
0 1 2 3M

This plan is for guidance only and must not be relied upon as a statement of fact. Attention is drawn to the Important Notice on the last page of text of the Particulars.

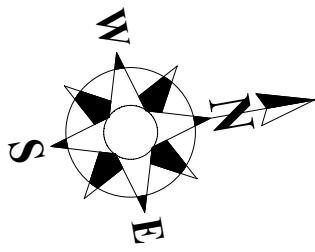

36 The Bishops Avenue, London N6

Proposed

Approximate Gross Internal Area:
851.2 sq.mts. / 9162 sq.ft.
Existing outlined in red

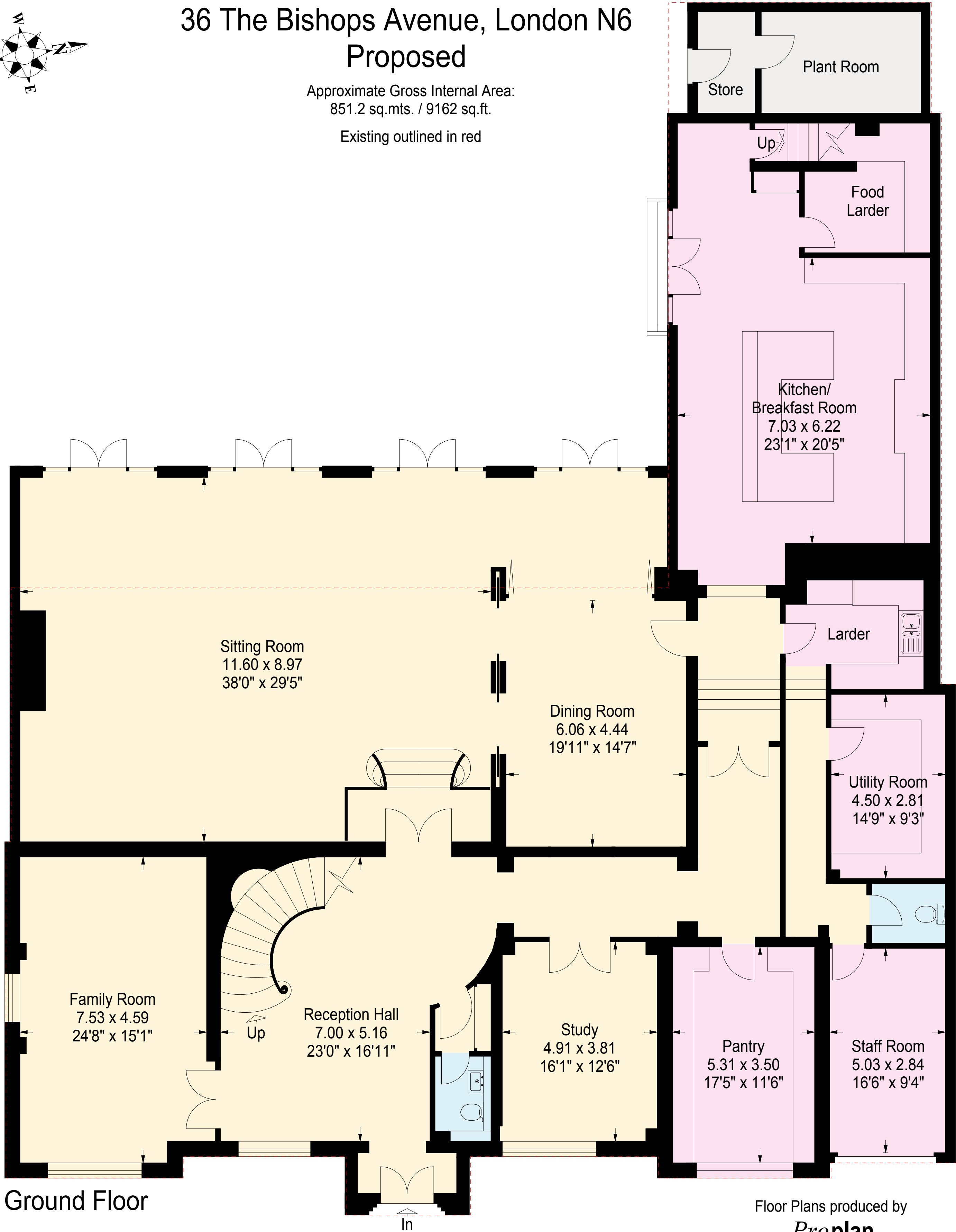

Floor Plans produced by
Proplan
01491 842925

APPROX. SCALE
0 1 2 3 4 5 10Ft
0 1 2 3M

This plan is for guidance only and must not be relied upon as a statement of fact. Attention is drawn to the Important Notice on the last page of text of the Particulars.

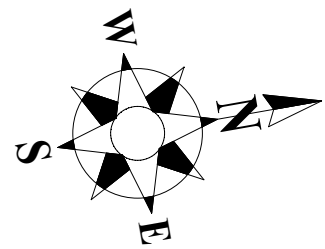

36 The Bishops Avenue, London N6 Proposed

Existing outlined in red

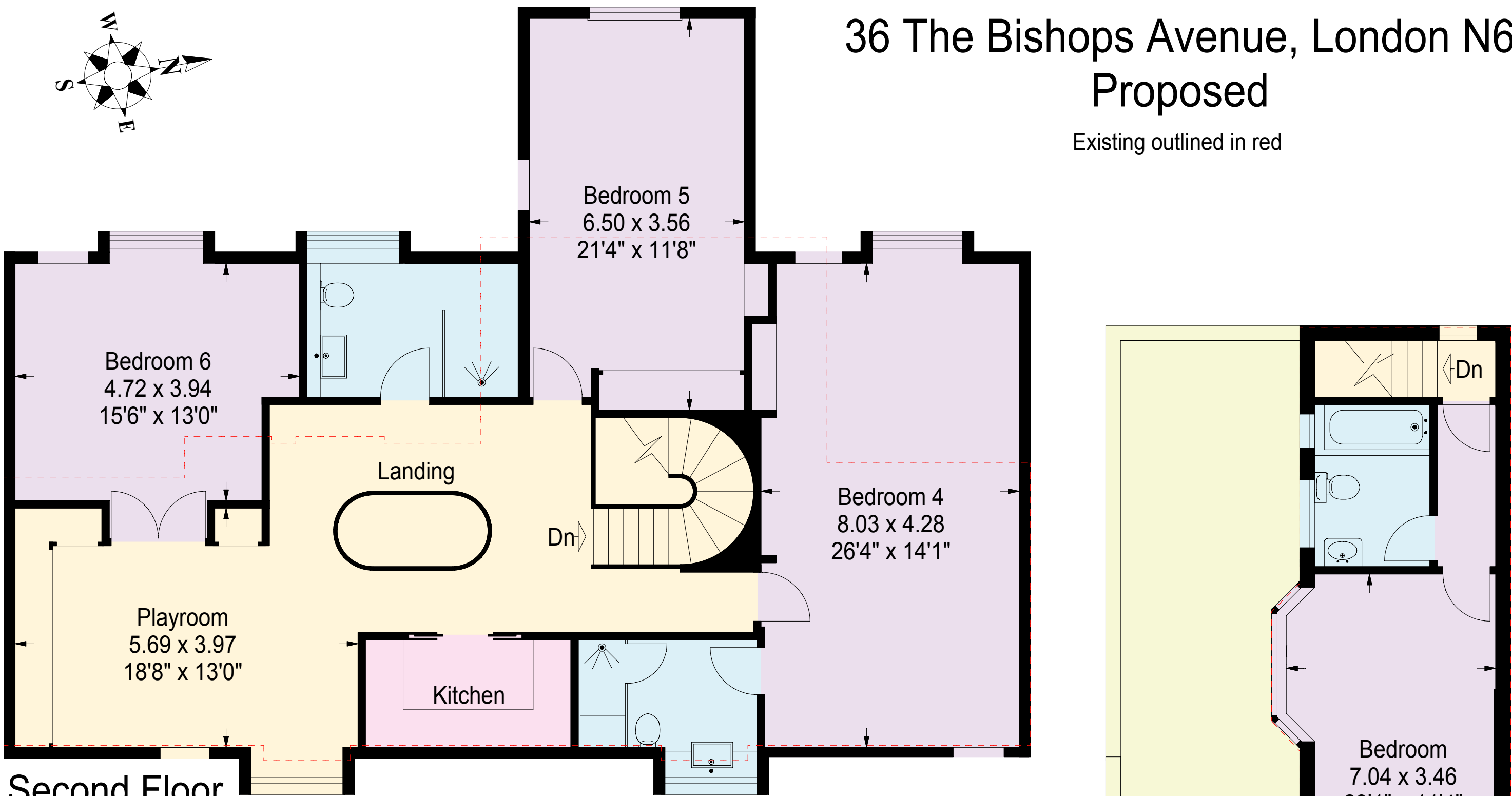

Second Floor

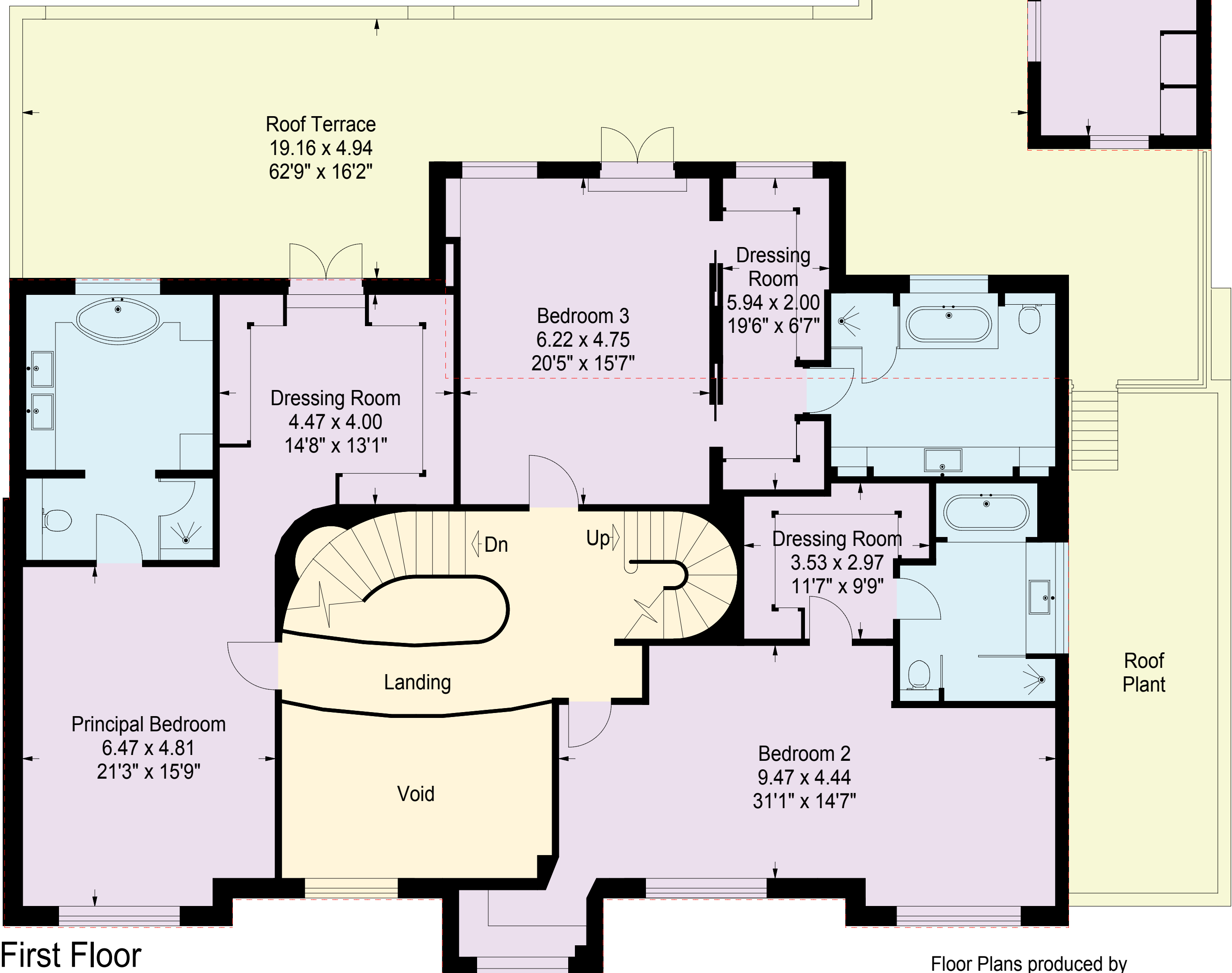

First Floor

Floor Plans produced by
Proplan
01491 842925

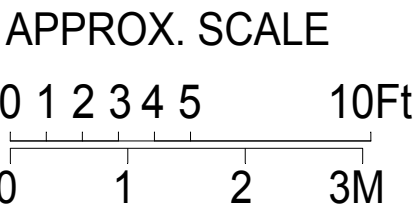

This plan is for guidance only and must not be relied upon as a statement of fact. Attention is drawn to the Important Notice on the last page of text of the Particulars.